



www.ardexendura.com



Complete
Solution for
Protecting
Your Dream
HOME



BAL ENDURA ADHESIVES (INDIA) PVT LTD was re-branded as ARDEX ENDURA (INDIA) PVT LTD after the joint venture between ARDEX Group, Germany and Prism Johnson Limited, India. Both the partners hold 50% each of the Share Capital of the Company.



ARDEX ENDURA (INDIA) PVT LTD has Technical Know-How agreements with ARDEX Group companies and the latest technology flows in from its Centers of Excellence. The Company's products like 'Silver Star', 'Gold Star', 'Diamond Star', 'Platinum Star', 'White Star', etc., are well known in the Indian Construction Sector.

With the guidance and full support from the ARDEX group, ARDEX ENDURA remains the quality leader for the industry, offering excellent building chemicals with supreme processing reliability. With 31 branches all over India and strategically positioned state-of-the-art manufacturing plants, ARDEX ENDURA products are manufactured under a quality system certified to ISO 9001, you can trust and rely on.

The comprehensive portfolio of products encompasses Tiling & Stone Care products, Waterproofing systems, Industrial & Commercial flooring solutions, Concrete Repair and Decorative finishes.

ARDEX ENDURA is committed to providing Continuing Professional Development (CPD) Seminars that allow our customers to improve and broaden their knowledge and skills base within construction industry. The ARDEXENDURAacademy has been created to ensure that the knowledge gained through the seminars and hands-on trainings will have a positive impact on an attendee's ability to implement best practice, leading to an increase in the quality of work carried out on-site.

“Our vision is to be one of the world's leading solution providers of high performance speciality building materials”



SYSTEM ARDEX

ARDEX ENDURA is committed to develop products that are easy to use and offer high performance. The products are designed to work together for total reliability and performance.

Each product is the result of research and development to ensure a complete range of absolutely compatible products to offer the client **'problem free'** solutions and **'peace of mind'**. We call this SYSTEMARDEX

"A system of high quality, totally compatible products matched to unparalleled technical and field support"



MOBILE APPLICATION

ARDEX ENDURA has newly introduced a mobile application and hosts a variety of helpful features in the palm of your hand. The mobile application consists of product information, marketing collaterals, news & updates and also features few redemption points for masons and dealers



Google Play Store

(search for "ARDEX ENDURA")



INDEX

Protection Systems

Bathroom Protection System	
Terrace Protection System	
Balcony Protection System	
External Facade Protection System	
Swimming Pool Protection System	

Tile Adhesive

Silver Star	14
Gold Star	14
White Star	15
Diamond Star (Grey / White)	15
Platinum Star	16
Flex	16
ArdiFlex S1	16
S 15 C	16
ADMIX AD1	18
ArdiFlex ADMIX	18
Advantages of ARDEX ENDURA Adhesives	19
Adhesive Selector	20
Adhesive Mixing & Application	22

Tile Joint Grout

Cement Polymer Grout	23
Super Grout	23
Wide Joint Grout	24
ADMIX GT1	24
Epoxy Grout	25
WA G	25
WA D	26
Tools & Tackles	26
Grout Colour Shades	27
Grout Selector	30
Mixing & Application	
- Cementitious Grout	31
- Epoxy Grout, WA G & WA D	32

INDEX

Tile & Stone Care

Sealers

- Heavy Duty Impregnating Tile & Stone Sealer	33
- Impregnating Tile & Stone Sealer	33
- FC SC	34
- FC SS	34
- Under Tile & Stone Primer	35

Cleaners

- Heavy Duty Tile Cleaner	36
- Tile & Stone Cleaner	36
- Non Acidic Cleaner	37
- CP Fitting & Sanitary Cleaner	37

Waterproofing Solutions

E 160	38
E 125	38
WPM 004	39
WPM 002	39
WPM 300	40
WPM 310	40

Concrete Ancillary

E 125	41
B 30	41
B 33	42
B 35	42
EP 300	43
EP 410	43
EP 310 F	44
SU 10	44
ACF 8	45
F 30	45

Job References

46

Bathroom Protection System

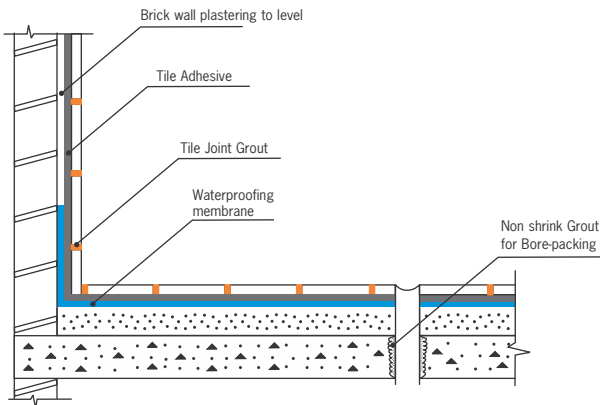

SYSTEM:

Non Shrink Grout: **B 30**

Waterproofing: **WPM 004**

Tile Adhesive: **Silver Star**

Tile Joint Grout:

Cement Polymer Grout

Terrace Protection System



New Terrace

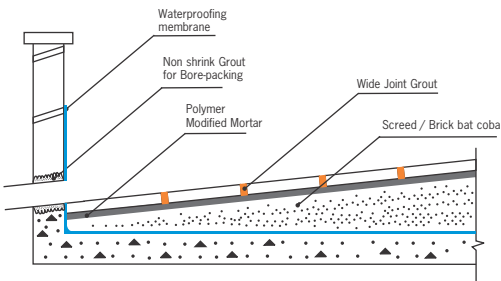

SYSTEM:

- Non Shrink Grout: [B 30](#)
- Waterproofing: [WPM 265 Primer + WPM 002](#)
- Polymer Modified Mortar: [E 135](#)
- Tile Grout: [Wide Joint Grout](#)

Existing Terrace

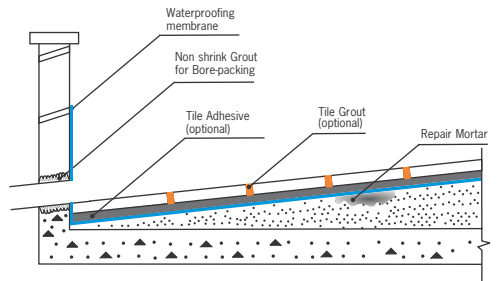

SYSTEM:

- Polymer Modified Mortar: [E 135](#)
- Tile Adhesive: [Gold Star](#)
- Tile Grout: [Wide Joint Grout](#)
- Waterproofing: [WPM 265 Primer + WPM 002](#)

Balcony Protection System

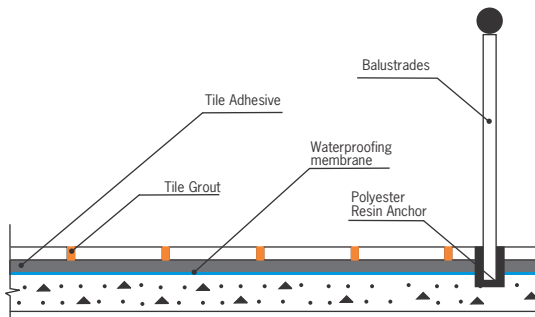

SYSTEM:

Polyester Resin Anchor Grout: [EP 310](#)
Waterproofing: [WPM 265 Primer + WPM 002](#)
Tile Adhesive: [Gold Star](#)
Tile grout: [Cement Polymer Grout](#)

Swimming Pool Protection System

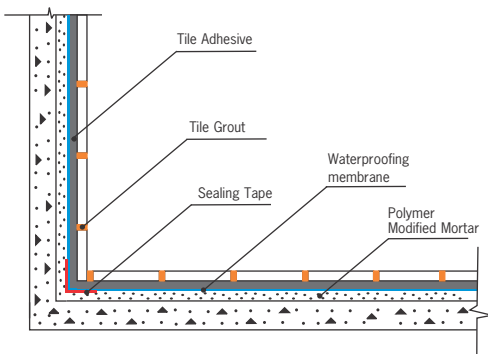
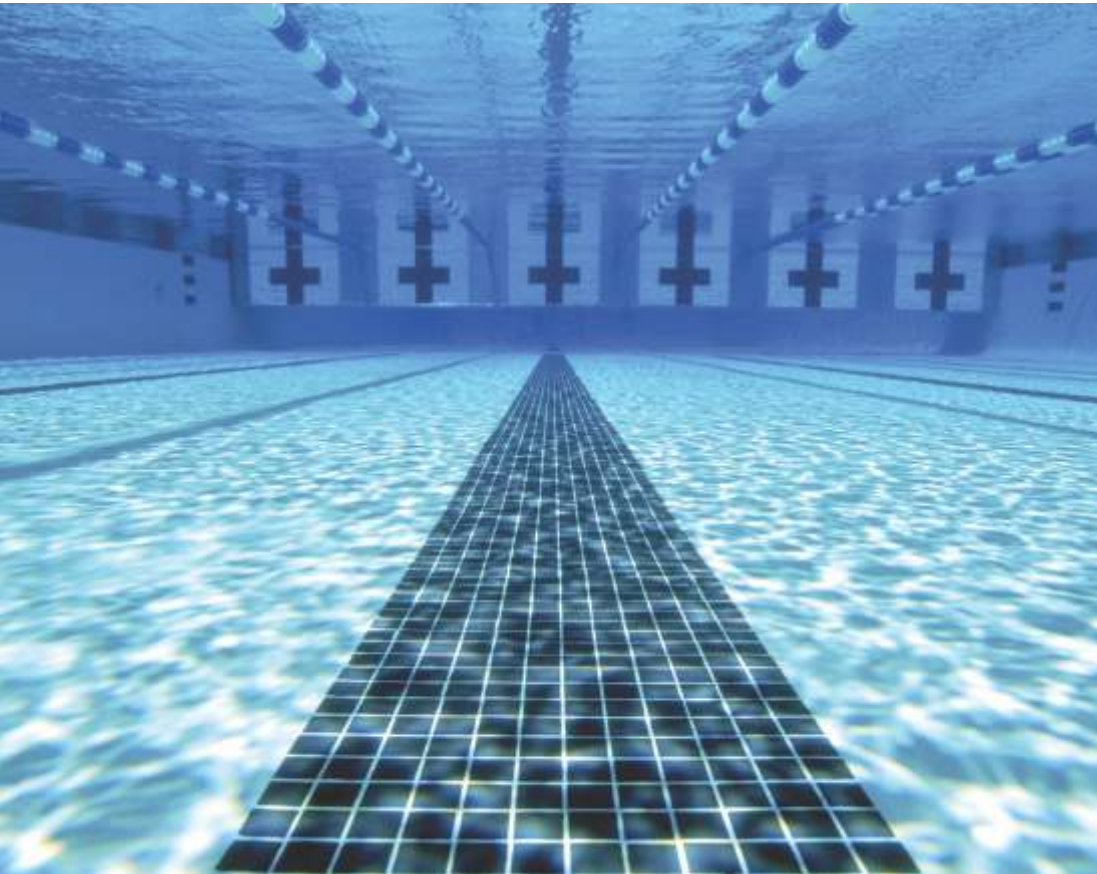

SYSTEM:

Polymer Modified Mortar: [E135](#)

Waterproofing: [WPM 300 Primer + WPM 002](#)

Tile Adhesive: [Diamond Star](#)

Tile grout: [Epoxy Grout](#)

External Facade Protection System

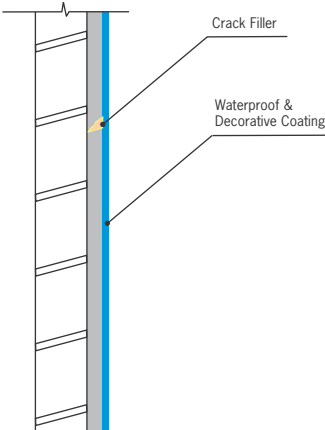

SYSTEM:

Crack Filler: [ACF 8/F 30](#)

Primer: [WPM 265/WPM 300](#)

Waterproof & Decorative Coating: [WPM 310](#)

Product Portfolio

IS 15477 : 2004



SILVER STAR

Polymer modified tile adhesive



Benefits

- Good bond strength
- Suitable for fixing ceramic tiles for interior floor & walls
- Easy mixing & application
- Meets the requirement of IS 15477: 2004 Type1



MES officer's Mess, Indore

Coverage Estimates

Pack size 2kg & 20kg	Coverage approximately 3.0kg/m ² using a 6x6mm square notch trowel
--------------------------------	---

APPLICATION AREAS

Dry areas | Toilets | Bathrooms

14

IS 15477 : 2004



GOLD STAR

High polymer modified tile/stone adhesive



Benefits

- High bond strength
- Water resistant
- Suitable for vitrified tiles & natural stones for floor & walls.
- Suitable for interior and exterior conditions.
- Suitable for submerged conditions when used with ADMIX AD1.
- Open time of 15 - 20mins
- Easy mixing & application
- Tile-on-tile works on existing mosaic tiles
- Meets the requirement of IS 15477: 2004 Type 2



South City International School, Kolkata

Coverage Estimates

Pack size 2kg & 20kg	Coverage approximately 3.0kg/m ² using a 6x6mm square notch trowel
--------------------------------	---

APPLICATION AREAS

Dry areas | Toilets | Bathrooms | Water bodies
External cladding

IS 15477 : 2004



WHITE STAR

White based, high polymer modified tile/
natural stone adhesive



Benefits

- High bond strength
- Water resistant
- Suitable for vitrified tiles & natural stones for floor & walls.
- Suitable for external cladding of marble
- Suitable for interior and exterior conditions.
- Suitable for submerged conditions when used with ADMIX AD1.
- Open time of 15 - 20mins
- Easy mixing & application
- Meets the requirement of IS 15477: 2004 Type 2



Swaminarayan Mandir, Gadhada

Coverage Estimates

Pack size 2kg & 20kg	Coverage approximately 3.0kg/m ² using a 6x6mm square notch trowel
--------------------------------	--

APPLICATION AREAS

Dry areas | Toilets | Bathrooms | Water bodies
External cladding

IS 15477 : 2004



DIAMOND STAR (Grey/White)

Cement based, non slip,
high polymer modified adhesive



Benefits

- High bond strength
- Water resistant
- Suitable for tile-on-tile works.
- Suitable for fixing glass mosaic & natural stones on floor & walls.
- Suitable for interior & exterior situations.
- Open time of 15 - 20mins
- Available in grey & white colours
- Exceeds the requirements of IS 15477: 2004 Type 2
- Complies with the requirement of EN12004 C1T (White)



Taj Group, Colombo

Coverage Estimates

Pack size 20kg	Coverage approximately 3.0kg/m ² using a 6x6mm square notch trowel
--------------------------	--

APPLICATION AREAS

Dry areas | Toilets | Bathrooms
Swimming pools



PLATINUM STAR (Grey/White)

Premium quality, high polymer modified deformable adhesive



Benefits

- Excellent bond strength
- Excellent water and frost resistance
- Excellent tensile & shear adhesion
- Suitable for tiling areas subjected to limited movements/vibrations.
- Suitable for all types of tiles and stones for both interior & exterior situations.
- Suitable for fixing large format tiles
- Open time of 20 - 25mins
- Complies with the requirement of EN 12004 : 2007 C2ES1(White) and EN 12004 : 2007 C1ES1(Grey))



Ashok Garden, Mumbai

Coverage Estimates

Pack size	Coverage
2kg & 20kg	approximately 2.75kg/m ² using a 6x6mm square notch trowel

APPLICATION AREAS

Bathrooms | Lift lobbies
Areas with heavy foot traffic & limited vibrations such as
Airports Commercial complexes | Metro stations

16

FLEX

Two component, flexible tile/stone adhesive for wood & metal surface



Benefits

- High performance flexible adhesive
- Suitable for wood & metal surface
- High tensile strength
- Water and frost resistant
- Suitable for use in interior and exterior locations
- Suitable for submerged conditions
- Open time of 20 - 25mins
- Available in grey & white colours
- Complies with the requirement of IS 15477: 2004 Type 2



Coverage Estimates

Pack size	Coverage
GREY - 15.41 kg	approx 5.50 sqm/pack
WHITE - 12.50 kg	approx 4.50 sqm/pack

APPLICATION AREAS

Dry & Wet areas | Showers

ArdiFlex S1

High performance, fibre reinforced,
deformable tile/stone adhesive



Benefits

- Fibre reinforced for high performance and strength
- Deformable
- Good slip resistance required for fixing large format wall tiles
- Extended open time
- Bed thickness upto 15mm :suitable for tiling on uneven substrates
- Excellent bond to various building materials
- Excellent water and frost resistance
- Excellent tensile & shear adhesion



Coverage Estimates

Pack size	Coverage
25 kg	approx. 1.2 kg/m ² /mm

STANDARDS

Conforms to EN 12004 : 2017 of class C2TES1
Complies with the requirements of IS 15477 : 2004 Type 2

17

S 15 C

Cement based adhesive for use
by wet-on-wet method



Benefits

- Good bond strength
- Longer working time compared to cement slurry
- Economical: Suitable for tiling on fresh screed
- Suitable for fixing vitrified tiles, ceramic tiles and stable natural stones



Coverage Estimates

Pack size	Coverage
26 kg	Approx. 3.0 kg/m ² @ 2mm thickness

APPLICATION

Interior & Exterior floors
Domestic and Commercial floors

ADMIX AD1

Liquid polymer additive



Benefits

- Polymer additive for use with cement based adhesives to enhance the properties and performance.
- Improves flexibility
- Improves water resistance
- Increases adhesion
- Suitable for submerged conditions



Iskon, Bengaluru

Coverage Estimates

Pack size	Dosage
1ltr & 5lt	1ltr for every 20kg bag of cement based adhesives

APPLICATION

As an admix for cement based adhesives

18

ArdiFlex ADMIX

Latex additive for use with ArdiFlex S1

Benefits

- Improves flexibility
- Improves water resistance
- Increases adhesion & bond strength
- Suitable for wet areas & swimming pools
- Suitable for interior & exterior situations



Coverage Estimates

Pack size	Dosage
5 litres	A 50 kg bag of ArdiFlex S1 will require approx. 2.5 litres of ArdiFlex ADMIX

ADVANTAGES OF ARDEX ENDURA ADHESIVES

SAND/CEMENT (TRADITIONAL)	ARDEX ENDURA ADHESIVES
WEAK BOND	STRONG BOND - 4 times better than sand/cement
SLOW FIXING RATE	FASTER FIXING RATE - 4 times faster than sand/cement
TILES NEED SOAKING - MESSY	TILES ARE FIXED DRY, NO SOAKING - NO MESS
THICK BED OF 15 - 40 mm adds to weight / thickness	THIN BED OF APPROX. 2 - 6 mm reduces weight of the structure
RIGID AND SHRINKS - cracks due to physical, thermal & moisture movement	FLEXIBLE, ANTI-SHRINK PROPERTIES - allows physical, thermal & moisture movement
LIMITED USE - weak or no bond to some materials and backgrounds	UNIVERSAL USE - adhesive range strongly bonds to all materials (tiles, stones) and backgrounds
WATER CURING REQUIRED	INITIAL SET 20 MINUTES, CURES IN 24 HOURS
ADHESION CAN LESSEN OVER TIME	VERY DURABLE BOND
STAINS, SEEPAGE DISCOLOURATION IS POSSIBLE	RESISTANT TO STAINS, SEEPAGE & DISCOLOURATION
POOR WORKABILITY / APPLICATION - thin/runny - no 'grab', high slip - poor water retention - short open time - hard to use and apply	GOOD WORKABILITY / APPLICATION - thick/sticky - good 'grab', non-slip - good water retention - long open time - easy to use and apply
VARIABLE QUALITY FINISH	GOOD, CONSISTENT, QUALITY FINISH
VARIABLE MATERIALS - poor mixing control	CONSISTENT, QUALITY PRODUCT - easy to mix
HOLLOWNESS BEHIND TILES / STONES & BACKGROUND SURFACE	100% BONDING BETWEEN TILES / STONES & BACKGROUND SURFACE
NOT WATER-RESISTANT	WATER-RESISTANT

ADHESIVE SELECTOR

Coverings						
	Size in mm	Concrete	CM plaster	Screed	Wood	Gypsum boards
Ceramic tiles						
	< 600X600	SS*	SS	SS*	FX	FX
Vitrified tiles						
	< 600X600	GS*	GS	GS*	FX	FX
	> 600X600	GS**	GS*	GS**	FX	FX
Clay tiles		GS*	GS	GS*	FX	FX
Glass mosaic tiles		DS	DS	DS	FX	FX
Granites						
	< 600X600	GS*	GS	GS*	FX	FX
	> 600X600	GS**	GS*	GS**	FX	FX
Marbles						
	< 600X600	GS*	GS	GS*	FX	FX
	> 600X600	GS*#	GS*	GS*#	FX	FX
Metal tiles		DS	DS	DS	FX	FX
Glass tiles		PS	PS	PS	FX	FX
Engineered stones						
	< 600X600	DS*^	DS*^	DS*^	FX^	FX^
	> 600X600	DS*^	DS*^	DS*^	FX^	FX^
Slim tiles						
	< 600X600	S1 / S2	S1 / S2	S1 / S2	WA	S1 / S2
	> 600X600	S1 / S2	S1 / S2	S1 / S2	WA	S1 / S2
Acid resistant tiles		FR	FR	FR		

Index

SILVER STAR	SS
GOLD STAR	GS
DIAMOND STAR	DS
PLATINUM STAR	PS
FLEX	FX
F R	FR
WA 91	WA
X77	X77
ArdiFlex S1	S1
ArdiFlex S2	S2

* Use in conjunction with ADMIX AD1.

^ Use in conjunction with UNDER TILE & STONE PRIMER.

Use CM screed & S 15 C adhesive to rise floor level and cover the undulations as wet on wet system.

Note:

- Do not use the shower for at least 2 weeks following the completion of grouting.
- Do not use Silver Star in external situation and submerged conditions.
- Do not fill pool for at least 3 weeks following completion of grouting.
- In wet areas use ARDEX ENDURA WATERPROOFING SYSTEM.
- Use the adhesive up to the thickness as specified in TDS.
- Use White colour adhesive for the installation of translucent tile/stones.
- Mixing of adhesive shall be carried out by using mechanical means. Other than water nothing should be mixed with adhesive (except for FLEX, F R and WA 91).
- All tiles/stones shall be installed by maintaining the joints width of 2 - 3mm.

Substrates

Metal	Glass	Kota stones	Ceramic tiles	Vitrified tiles	Marbles	Granites	Acid resistant tiles	AAC Blocks	GRP / FRP
FX	PS	GS	GS*	GS*	GS*	GS*		GS	WA
FX	PS	GS	GS*	GS*	GS*	GS*	FR	GS*	WA
FX	PS	GS	GS*	GS*	GS*	GS*	FR	GS*	WA
FX	PS	GS	GS*	GS*	GS*	GS*			
FX	PS		DS	DS	DS	DS		DS	WA
FX		GS	GS*	GS*	GS*	GS*		DS	
FX		GS	GS*	GS*	GS*	GS*		DS	
FX		GS^	GS*	GS*	GS*	GS*		DS	
FX		GS^	GS*	GS*	GS*	GS*		DS	
FX		DS	DS	DS	DS	DS		PS	
FX	PS	PS	PS	PS	PS	PS		PS	
FX^		DS*^	DS*^	DS*^	DS*^	DS*^		DS*^	
FX^		DS*^	DS*^	DS*^	DS*^	DS*^		DS*^	
WA		S1 / S2	S1 / S2	S1 / S2	S1 / S2	S1 / S2		S1 / S2	
WA		S1 / S2	S1 / S2	S1 / S2	S1 / S2	S1 / S2		S1 / S2	
		FR					FR	FR	

- Use GS* and above adhesive range in submerged conditions.
- Always check the chemicals concentration and strength prior using FR for chemical resistance. Direct fixing in dry conditions only
- Dry walls should be screwed to frame at 300 mm centres vertically and horizontally.
- Size of the tile/stone shall not be more than 1.2 sq.m
- Suitable clamps shall be used to install the tile/stone at height more than 20 feet (6.6m).
- Movements joints shall be left at every 10 feet (3.3m) interval vertically to accommodate the shrinkage and expansion of the substrate.
- For the installation of tiles/stones more than 1200mm x 900mm, contact ARDEX ENDURA Central Technical Service.

ADHESIVE - MIXING & APPLICATION

MIXING

Before starting, ensure the surface is clean from loose particles, dust etc that could hamper a good bond. Take pre-measured clean water in a mixing container. Please refer to the respective technical data sheet for the mixing proportion of adhesive : water.

Add the adhesive to the same container and mix thoroughly until a lump-free homogenous mix is obtained. It is recommended to use slow speed drilling machine fitted with mixing paddle for a homogenous consistency.



APPLICATION

1. Spread the mixed adhesive on the wall/floor, using the flat edge of the square notch trowel. Spread not more than the area which can be tiled within the open time of the adhesive.
2. Comb the adhesive using the ribbed edge/notch side edge to the required thickness using a suitable square notch trowel holding the trowel at 45° - 50° to the surface.
3. Press the tiles firmly into position with a slight twisting action, checking periodically that good contact is maintained with the back of each tile. Leave adequate joints between individual tiles. Use ARDEX ENDURA spacers for uniform joint width.
4. Tiles should be fixed and adjusted within the specified time of the adhesive being applied. Touch the adhesive ribs periodically and if a skin has formed, remove the adhesive and apply a new layer.
5. Clean off surplus adhesive from the tile face and between joints.

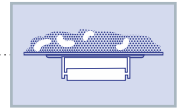

CEMENT POLYMER GROUT

Coloured, polymer modified grout for wall & floor tile joints



Benefits

- Good bond strength
- Available in range of colours
- Water resistant
- Suitable for joint width of 1 - 6 mm
- For interior & exterior use
- Conforms to overall Migration Test specifications as per USFDA - 175.300, certified by CFTRI



Pack size

500g, 1kg & 10kg

APPLICATION AREAS

Dry areas | Toilets | Bathrooms
Swimming pools (to be used with ADMIX GT1)

23

SUPER GROUT

Coloured, high polymer modified, water & stain resistant grout



Benefits

- Excellent water repellent property
- High bond strength
- Excellent water resistance
- Suitable for joint width of 1 - 6 mm
- Suitable for submerged conditions
- Non-shrink
- Available in a range of colours
- Conforms to overall Migration Test specifications as per USFDA - 175.300, certified by CFTRI

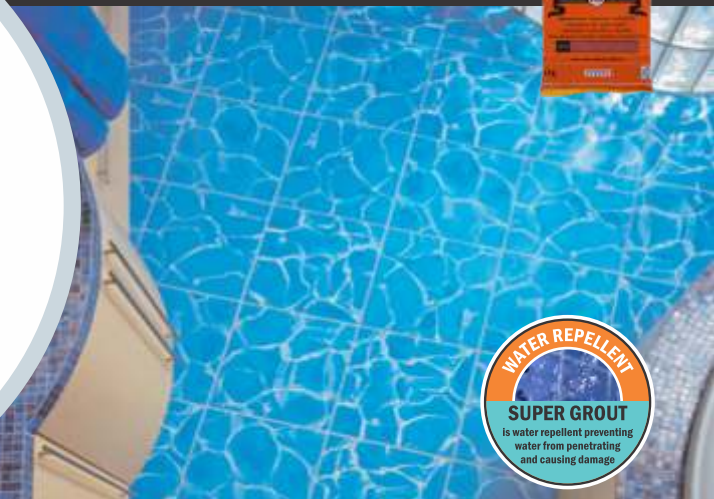

Pack size

1kg

APPLICATION AREAS

Dry areas | Toilets | Bathrooms | Swimming pools
(to be used with ADMIX GT1) | Commercial spaces

WIDE JOINT GROUT

Polymer modified grout for wide joints



Benefits

- Good compressive strength
- Water resistant
- Good bond strength
- Suitable for joint width 3 - 12mm (up to 20mm when used in conjunction with ADMIX GT1)
- Available in white, grey and black colour

*(For other colours please contact ARDEX ENDURA Representative)



College of Architecture, Trivandrum

Pack size

10kg

APPLICATION AREAS

Commercial spaces | Terraces | Podiums

25

ADMIX GT1

Liquid polymer additive for use with cement polymer grouts, super grouts & wide joint grouts



Benefits

- Improves the flexibility for Cement Polymer Grouts, Super Grouts & Wide Joint Grouts
- Improves the strength
- Improves the water resistance
- Increase the abrasion resistance of Grouts

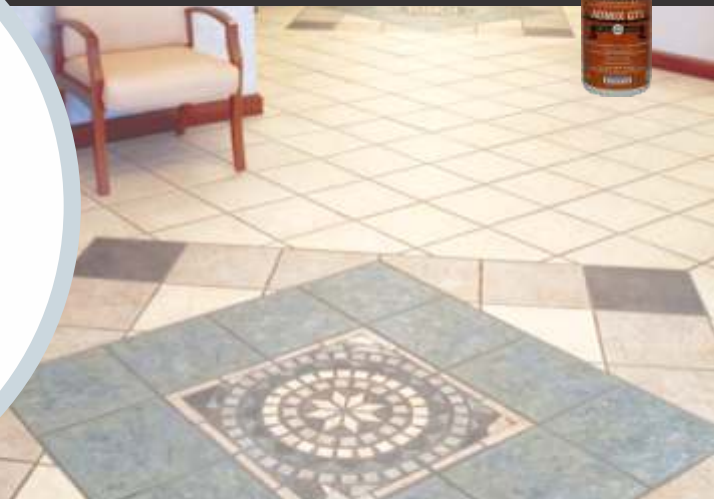

Coverage Estimates

Pack size	Dosage
100ml & 1ltr	100ml for every 1kg of Cement Polymer Grouts, Super Grouts & Wide Joint Grouts

APPLICATION

As an admix for cement based tile joint grout

EPOXY GROUT

Coloured, resin based tile joint grout

Benefits

- Hygienic and chemical resistant
- Stain and bacterial resistant
- Provides High strength and durable joints
- Suitable for submerged conditions
- Suitable for joint width of 1 - 12mm
- Water Based - easily cleaned from the tiled surface.
- Available in range of colours
- Conforms to the overall migration standards laid down in 21 CFR 175-300 of US - FDA for intended use for contact with aqueous food products
- Exceeds EN 13888 standards



Volkswagen, Indore

Pack size

1kg & 5kg

APPLICATION AREAS

Dry areas | Toilets | Bathrooms | Swimming pools
Commercial spaces
Hygienic & Sterile areas | Chemical resistance areas

26

WA G

Nightglow epoxy grout

Benefits

- Glows in dark
- Absorbs daylight, lamp light, other visible light and emit light up to 2 hours
- High strength, durable joints
- Suitable for joint width of 2 - 20mm
- Hygienic and chemical resistant
- Stain and bacterial resistant
- Available in Green and Blue green



Pack size

1kg & 5kg

APPLICATION AREAS

Showrooms | Toilets | Bathrooms

W A D

High performance,
dazzle epoxy grout



Benefits

- Decorative
- Good aesthetic finish
- Hygienic and chemical resistant
- Stain and bacterial resistant
- Provides High strength and durable joints
- High abrasion resistant
- Suitable for joint width of 2 - 20mm
- Available in Gold, Silver & Bronze colours

Pack size

1kg & 5kg

APPLICATION AREAS

Showrooms | Toilets | Bathrooms | Commercial Spaces

26

TOOLS & TACKLES



Thin-Bed Metal Notch Trowels



Thick-Bed Metal Notch Trowels



Grout Rake



Spacers 2, 3, 4, 5, 8 & 10 mm

CEMENT POLYMER GROUT











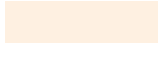





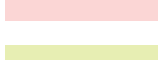

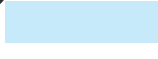
STANDARD COLOUR SHADES

	White		Light Green		Gold
	Eros White		Grass Green		Toffee
	Ivory		Dark Green		Terra Red
	Dark Ivory		Pink		Blood Red
	Greyish Ivory		Magenta		Red
	Cream		Terra Cotta		Postal Red
	Dark Cream		Mushroom		Burgandy
	Beige		Orange		Sauterne
	Light Beige		Dark Terra Cotta		Buff
	Sand Beige		Copper Brown		Endura Polka
	Blue		Pavit Brown		Silver Shadow
	Sky Blue		Choco Brown		Smoke Grey
	Alpine Blue		Chocolate Brown		Grey
	Aqua Blue		Dark Brown		Steel Grey
	Dark Blue		Mocha		Dark Grey
	Raven		Sable		Sand Stone
	Light Almond		Yellow		Black
	Dark Almond		Golden Yellow		

SUPER GROUT & EPOXY GROUT

COLOUR SHADES

Standard Colours

	White
	Ivory
	Cream
	Beige
	Yellow
	Mushroom
	Pink
	Light Green
	Dark Green
	Blue
	Alpine Blue
	Dark Blue
	Copper Brown
	Dark Brown
	Terra Red
	Burgandy
	Grey
	Steel Grey
	Dark Grey
	Black



















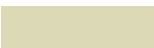



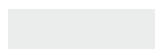























Special Colours

	Eros White		Canyon Red Sable
	Eros Beige		Red
	Dark Ivory		Postal Red <small>(Not available in SUPER GROUT)</small>
	Greyish Ivory		Dark Terra Cotta
	Dark Cream		Pearl Orange
	Majenta		Silver Shadow
	Terra Cotta		Sterling Silver
	Sauterne		Kota Green
	Light Almond		Sand Stone
	Light Beige		Mocha
	Dark Almond		Sable
	Bianco		Light Orange
	Panama Beige		Orange
	Riviera Lemon		Light Fantasia
	Pavit Brown		Rheo Gold
	Choclate Brown		Pavit Yellow
	Spl. Dark Brown		Golden Yellow
	Nero Brown		Gold
	Choco Brown		Toffee
	Brick Red		Antique

SUPER GROUT & EPOXY GROUT

COLOUR SHADES

Special Colours

	Fantasia		Mint Turquoise		Taos Teal
	Eros Rose		Aqua Tint		Light Aqua Green
	Riviera Mushroom		Fluorescent Blue		Dark Blue Green
	Lichen		Water Blue		Special Green
	Buff		Pista Green		Pastal Grey
	Sand Beige		Aqua Blue		Smoke Grey
	Dark Polo		Fast Blue		Traffic Grey
	Dark Caramel		Special Blue		Slate Grey
	Dark Mushroom		Light Beta Blue		
	Sage		Beta Blue		
	Natural Grey		Millenium Blue		
	Verde		Greyish Blue		
	Mahogany		Light Blue Green		
	Light Blue		Cobalt Blue		
	Light Alpine Blue		Deep Blue		
	Sky Blue		Raven		
	Pale Blue		Lemon Green		
	Wave Blue		Patina Green		
	Midnight Blue		Green Yellow		
	Tiffany Blue		Grass Green		

For special colours minimum order required:

Epoxy Grout : 100 kg per colour

Cement Based Grout : 950 kg per colour

NOTE: While every care is taken during printing of this brochure exact matching of the colours / shades cannot be guaranteed. Shades shown are for indication only.

GROUT SELECTOR

	GROUT SELECTOR	CEMENT POLYMER GROUT	SUPER GROUT	WIDE JOINT GROUT	EPOXY GROUT	WA D	WA G
AREAS OF APPLICATION	Walls	✓	✓	✓	✓	✓	✓
	Floors	✓	✓	✓	✓	✓	✓
	Interior	✓	✓	✓	✓	✓	✓
	Exterior	✓	✓	✓			
	Dry areas	✓	✓	✓	✓	✓	✓
	Wet areas				✓		
	Showers	✓(1), (3)	✓(1)	✓(1)	✓(5)		
	Swimming Pools	✓(2), (3)	✓(2), (3)	✓(2), (3)	✓(3)		
	Heavily Trafficked Floors	✓(3)	✓(3)	✓(3)	✓		
	Hygienic and Sterile areas			✓	✓	✓	✓
Chemical Resistance Areas				✓	✓	✓	
PROPERTIES	Joint width	1 - 6mm	1 - 6mm	3 - 12mm (4)	1 - 12mm	2 - 20mm	2 - 20mm
	Pot Life	30 min.	30 min.	45 min.	45 min.	45 min.	45 min.
	Setting Time	24 hours	24 hours	24 hours	24 hours	48hours	48hours
	Wet density	1.80	1.80	1.90	1.70	1.75	1.75

✓ = Suitable

(1) Not recommended for use in power showers, use EPOXY GROUT.

Do not use showers for at least 2 weeks following completion of grouting.

(2) Do not fill pool at least 3 weeks following completion of grouting.

(3) Use in conjunction with ADMIX GT1. (See datasheet of ADMIX GT1 for further details).

The addition of ADMIX GT1 to cement-based GROUTS will enhance adhesion to tile edges, reduce water permeability and imparts flexibility.

(4) Up to 20 mm when used in conjunction with ADMIX GT1

(5) Do not use showers for at least 2 weeks following completion of grouting.

Refer to the theoretical coverage calculation below:

$$\frac{(\text{Tile length} + \text{Tile breadth}) \times \text{Tile thickness} \times \text{Joint width} \times \text{Wet density}}{(\text{Tile length} + \text{Joint width}) \times (\text{Tile breadth} + \text{Joint width})} = \text{kg/m}^2$$

All the dimensions are in mm

MIXING & APPLICATION

CEMENT POLYMER GROUT, SUPER GROUT & WIDE JOINT GROUT

MIXING

Before commencing grouting, ensure that the adhesive is set. Clean the joints free of all adhesive and any other contaminants using grout raker.

Add 3 parts of grout to 1 part of clean water and mix well to obtain a smooth and uniform paste using mechanical means.

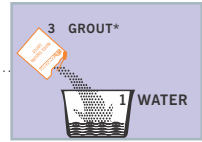

APPLICATION

1. Pack the joints using a grout float or rubber squeegee ensuring that they are completely filled. Remove as much excess grout from the tile surface as possible

Allow about 15 minutes for the grout to dry. Using a damp sponge, clean the tile surface diagonally to the joint lines.

2. Finally wash down with clean water and sponge to remove any dried grout film from the tile surface.

Once the grout has sufficiently set within the joints, polish the tile surface with a clean cloth. Alternatively give a final wash down with clean water using a dampened sponge.



NOTE:

- A. Care should be taken to avoid staining of tiles during grouting. This is especially applicable when grouting unglazed floor tiles, quarry tiles with textured surface, etc. Check the potential risk of staining by applying the grout to a few tiles in a small trial area.

After the initial setting of the grout, remove the excess material that may be present on the tile edges with a wet cloth or damp sponge.



- B. The addition of ADMIX GT1 to CEMENT POLYMER GROUT/SUPER GROUT/WIDE JOINT GROUT will enhance adhesion, water-resistance and improves flexibility.

MIXING & APPLICATION

EPOXY GROUT, WA G & WA D

MIXING

Before commencing grouting, ensure that the adhesive is set. Clean the joints free of all adhesive and any other contaminants using grout raker.

The grout's consistency can be adjusted to suit the application and site conditions by varying the quantity of PART C added to the mixed PART A and PART B (and PART D in case of WA D).

1. Before use shake the contents of PART A and PART B.
2. Add PART B to PART A in a suitable, clean container and thoroughly mix together (Add PART D to the same container in case of WA D) and mix thoroughly. If an electric drill mixer is used blend at slow speed (less than 300 rpm).
3. Slowly add the required amount of PART C and mix until it has been dispersed and a uniform colour is achieved.

NOTE:

In general, the PART C usage will vary depending on the consistency, temperature, different usage conditions, walls and floors building up of thickness, etc. Grouting at certain points: stiffer consistency required to 'stop' open-ended joints or grout skirting tiles.

APPLICATION

1. Using a grout float or rubber squeegee, compact the mixed grout into the joints ensuring that they are completely filled. Work in small areas and remove as much excess grout from the tile surface as possible. Do not exceed the working time of the grout. Strike off excess materials diagonally to the grout lines.
2. Plug open-ended joints with the stiffer mix to prevent any slumping of the grout joints from occurring.
3. Between 30 - 45 minutes after application (check for joints to be stiff), use a scrubber dampened with clean water to scrub the tile surface in a circular motion (in both clockwise and anti-clockwise directions)
4. Clean the tile surface with a fine sponge, diagonally to the grout lines taking care not to drag the grout from the joints.
5. After 12 - 24 hours, clean the tile surface with water and soap solution to remove any epoxy stains.

NOTE :

Care should be taken to avoid staining tile/stone during grouting. This is especially applicable when grouting unglazed floor tiles/stone, quarry textured surface, etc. Check the potential risk of staining by applying the grout to a few tile/stone in a small trial area.

In EPOXY GROUT, if working in food processing/preparation/storage areas, keep tiles/mosaics dry and DO NOT bring floor into service until EPOXY GROUT is hard/cured. Avoid contact between food and tiling for at least 7 days after grouting.



Fill joints using float



Clean off with water and by scrubber



Finish off with a clean sponge

HEAVY DUTY IMPREGNATING TILE & STONE SEALER

Solvent based deep penetrating sealer



Benefits

- Seals with a wet look finish
- Stain resistant
- Improves wear resistant of porous tile & stone
- Non-yellowing
- Reduces water permeability
- Enhances the colour of the tile

BEFORE

AFTER

Coverage Estimates

Pack size	Coverage
1 Litre	Approximately 5 - 15 m ² per litre/per coat depending on porosity.

APPLICATION AREAS

Bricks | Stones | Interiors | Exteriors
Concrete tiles | Clay tiles

33

IMPREGNATING TILE & STONE SEALER

Deep penetrating sealer for tiles & stones



Benefits

- Gloss finish
- Stain resistant
- Improves wear resistant of porous tiles & stones
- Non-yellowing
- Allows moisture vapour transmission

BEFORE

AFTER

Coverage Estimates

Pack size	Coverage
500 ml & 5 Litres	Approximately 5 - 15 m ² per litre/per coat depending on porosity of the surface.

APPLICATION AREAS

Bricks | Stones | Interiors | Exteriors | Walls | Floors
Concrete Tiles | Clay tiles

FC SC

High performance colour enhancing sealer



Benefits

- Enhances and highlights the colour of tile & stones
- Non-yellowing
- Improves the wear resistance of tiles & stones
- Allows the tiles & stones to breath
- Penetrates into nano pores
- Protects tiles and stones against efflorescence & UV rays
- Protection against toughest oils & water based stains
- Durable long lasting "seal"

Coverage Estimates

Pack size	Coverage
1 Litre & 5 Litres	Approximately 10 - 15 m ² /litre/coat depending on porosity.

APPLICATION AREAS

Sealing of stones | Engineered stones
Tiles in interior & Exterior situations

FC SS

High performance sealer



Benefits

- Natural look
- Non-yellowing
- Improves the wear resistance of tiles & stones
- Penetrates into nano pores
- Protects tiles & stones against efflorescence & UV rays
- Protection against toughest oils & water based stains
- Durable long lasting "seal"

Before

After

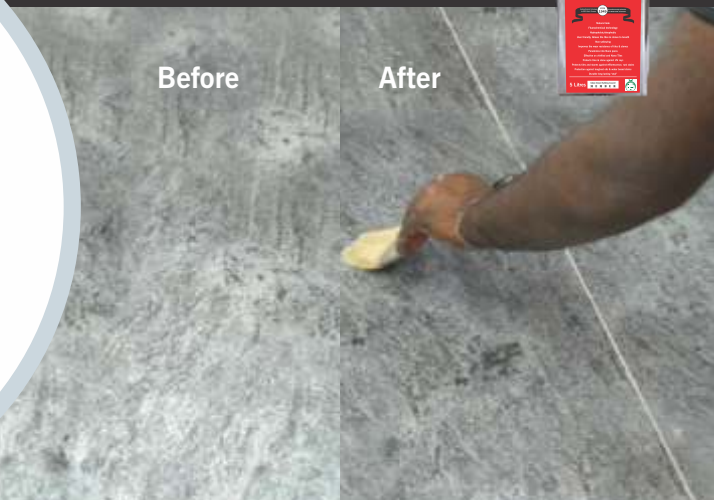

Coverage Estimates

Pack size	Coverage
1 Litre & 5 Litres	Approximately 10 - 15 m ² /litre per coat, Depending on the porosity of the surface.

APPLICATION AREAS

Sealing of stones | Engineered stones
Tiles in interior & Exterior situations

UNDER TILE & STONE PRIMER

Water based under tile & stone primer to prevent efflorescences



Benefits

- Prevents efflorescence and provides water resistance
- Allows moisture vapour transmission
- Prevents surface discolouration
- Efficient barrier against migrating alkali & minerals
- Applied on concrete/plastered surface as primer/sealer



Coverage Estimates

Pack size 500 ml & 5 Litres	Coverage Approximately 10 - 15 m ² per litre/per coat depending on porosity.
--	--

APPLICATION AREAS

Natural Stones & Tiles | Plastered walls
Concrete surfaces

REFERENCES

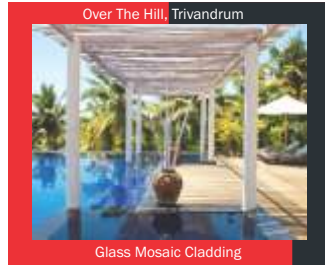

HEAVY DUTY TILE CLEANER

Cleaner for removal of cement stains



Benefits

- Removes hardened cement deposits
- Removes residues, efflorescence and most oxide stains
- Fast acting

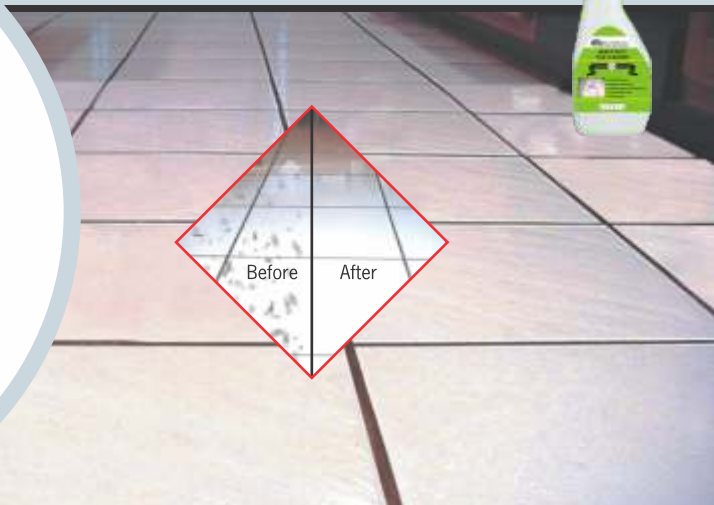

Coverage Estimates

Pack size
500 ml & 5 Litres

APPLICATION AREAS

Ceramic | Vitrified tiles

36

TILE & STONE CLEANER

Highly effective cleaner for everyday maintenance



Benefits

- Effective against lime scales
- Economical general purpose cleaner
- Mild enough to use on porous tiles/stones
- Daily maintenance



Coverage Estimates

Pack size
500 ml & 5 Litres

APPLICATION AREAS

Tiles | Stones | Sanitary ware | Bathtubs

NON ACIDIC CLEANER

Non acidic wall & floor tile cleaners



Benefits

- Removes dirt, grease from tiled surface
- Provides hygienically clean surroundings
- Fast acting
- Anti-bacterial
- Shield against MICROBE



Coverage Estimates

Pack size
500 ml

APPLICATION AREAS

Tiles | Natural stones

37

CP FITTINGS & SANITARY CLEANER (I)

Cleaner for chromium plated fitting & sanitary wares

Benefits

- Effective cleaner for CP fittings & sanitary wares
- Removes scaling developed due to hard water
- Removes stains & lime scale with ease
- Based on surfactant to protect chrome plated fittings

Cleaner for
Sparkling
taps and kitchen sink



Coverage Estimates

Pack size
500 ml & 5 Litres

APPLICATION AREAS

Bath fittings | Bath accessories | Kitchen sinks
Wash basins | Chrome plated articles

E 160

Integral waterproofing liquid for concrete and mortar



Benefits

- Minimizes the permeability and increases the waterproofing properties of the concrete and cement mortar
- Minimized shrinkage cracks in concrete and plaster
- Improves the concrete, cement mortar workability
- Improved surface finish
- Good water reduction helps to improve durability
- Complies as per IS 2645-2003 Standards



E 160

Integral Waterproofing Liquid for concrete and mortar

The compressive strength & setting time complies as per IS 2645-2003 Standards

IS 2645



Coverage Estimates

Pack size

200ml, 1 litre, 5 litres, 20 litres & 200 litres

APPLICATION AREAS

Sunken slab | Terrace slab | Underground water tanks
Over head tanks | Roof slabs and cement screeds/mortar
Basements | Bathroom floors | External plastering | Sumps and drains

38

E 125

Acrylic copolymer based admixture, bonding agent and waterproof coating



Benefits

- Water resistant
- Improved flexibility and tensile strength, allowing mortars to be applied in thinner sections.
- Excellent bond with cementitious substrates
- Reduced water demand for equivalent workability.
- Excellent impermeability to water soluble chemicals and salts
- Resistance to penetration of chloride ions and carbon dioxide
- UV stable: Can be left exposed

Pack Size

1 litre, 5 litres & 20 litres

APPLICATION AREAS

Wet areas, kitchens, balconies, terraces | Corrosion protection to reinforcement bars | Patching mortar for re-profiling

WPM 004

Waterproofing coating



Benefits

- Flexible - Accommodates shrinkage cracks.
- Resists UV rays - Protect the concrete from long term weathering.
- Suitable for use as exposed waterproof membrane on non accessible roofs.
- Water based - Safe to use, low odour.
- Good bond to cementitious substrates.
- Non toxic - Can be safely used as internal waterproofing of potable water tanks.
- Suitable as an undertile waterproofing membrane.



Coverage Estimates

Pack size	Coverage (20kg Kit)
4kg & 20kg	Approx. 14 m ² @ 0.8 mm - 1.0 mm DFT for two coats by roller/brush

APPLICATION AREAS

Roof waterproofing | Toilet walls & floors
Chejjas & balconies | Water tanks

39

WPM 002

Tough, microfibre reinforced acrylic modified flexible cementitious waterproof coating

Benefits

- Advanced acrylic - will not re-emulsify
- Microfibres liquid reinforced - high tensile strength
- Highly flexible - accommodates building movements
- Water based - safe to use, low odour
- Suitable as an undertile waterproofing membrane
- Conforms to the requirements of AS/NZ 4858:2004 Wet Area Membranes
- Low VOC content - meets Green Building Council of Australia Green Star IEQ-13 requirements



Coverage Estimates

Pack size	Coverage
40kg	Approx. 16 - 24m ² @ 1.0mm - 1.2mm DFT for 2 coats

APPLICATION AREAS

Terraces | Swimming pools | Balconies
Toilets & baths | Dry walls

WPM 300

Non toxic, water based, high build epoxy coating



Benefits

- Non toxic - suitable for internal waterproofing of potable water tanks
- Water resistant, prevents rising dampness, efflorescence and withstands hydrostatic pressure
- Non flammable
- Excellent adhesion properties
- Can be applied to damp surfaces and freshly laid concrete
- Water based - safe to use, low odour



Coverage Estimates

Pack size	Coverage
20 ltr	Approx. 1.5m ² /ltr in 2 coats @ 600 microns WFT

APPLICATION AREAS

Water Tanks | Internal & External damp walls before painting | Maintenance works

40

WPM 310

Single component, flexible, waterproofing and decorative coating



Benefits

- Flexible - accommodates shrinkage cracks
- UV Stable - Provides long term protection
- Excellent workability - easy, quick to apply.
- Water based - safe to use, low odour
- Decorative - available in colours



NR Royal Manor, Bengaluru

Coverage Estimates

Pack size	Coverage
15 ltr	Approx. 24m ² @ 0.3mm DFT in 2 coats

APPLICATION AREAS

External Facade

E 135

SBR based admixture and polymer bonding agent



Benefits

- Multipurpose usage - admix for screeds, concrete repair and coving
- High performance polymer additive for cement and concrete mixes
- Improves water resistance when used with cement mortar and concrete
- Bonding agent for old and new concrete



Coverage Estimates

Pack size Coverage
200ml, 1 litre, 5 litres, 20 litres & 200 litres

APPLICATION AREAS

Slurry bond coat for plastering | Admixture for cement mortar and concrete | Coving & Bonding agent for cold joint

41

B 30

Single component shrink-free structural grout



Benefits

- Suitable for general bore packing and void filling requirements.
- Controlled expansion ensures rigid bond.
- Versatile: can be prepared to be of flowable or pumpable consistency.
- Chloride free: non-corrosive.
- High compressive strength.
- Grouting up to 10mm - 100mm thickness.



Coverage Estimates

Pack size Yield
25kg Approx 13 ltrs for 25kg bag + 4.5 ltrs water

APPLICATION AREAS

Bore packing | Tie rod fixing & bulk filling in concrete repair

B 33

High build, polymer modified cementitious renovation mortar



Benefits

- Light weight - Suitable for overhead repairs
- Extremely low permeability - provides protection against steel corrosion
- Good bonding to cementitious substrate
- No curing required



Coverage Estimates

Pack size	Coverage
20.60kg	Approx. 1.3 ² m @ 10mm thickness

APPLICATION AREAS

Filling blow holes | Overhead concrete repair
Small localized repair

42

B 35

Structural grade, polymer modified cementitious repair mortar



Benefits

- High strength - suitable for structural repair
- Good bond to cementitious substrate
- Shrink free - reduces the risk of cracks
- No curing required



Coverage Estimates

Pack size	Coverage
20.20kg	Approx. 1.0 m ² @ 10mm thickness

APPLICATION AREAS

All types of structural repair

EP 300

Epoxy bonding agent



Benefits

- Excellent bond strength
- Forms a structural bond between new and old concrete
- Can be applied to damp surfaces
- Excellent adhesion to most substrates



Coverage Estimates

Pack size	Coverage
5kg	Approx. 10m ² /kit @ 250μ

APPLICATION AREAS

Concrete repair | rehabilitation

43

EP 410

Two component epoxy zinc rich primer



Benefits

- Corrosion protection to reinforcement
- Good adhesion to the steel reinforcement



Coverage Estimates

Pack size	Coverage
500 ml, 1 litre	Approx. 10 m ² /litre @ 100 microns WFT

APPLICATION AREAS

Reinforcement bars

EP 310 F

Fast setting, polyester resin anchoring grout



Benefits

- Excellent bond strength
 - Tough, shrink-free & strong anchoring
 - Vibration resistance
 - Resistance to heavy loads
 - Corrosion resistance
 - Easy to use
 - Can be used in wet and damp conditions
- *Also available - EP 310 with longer setting time



Coverage Estimates

Pack size	Yield
1kg & 4kg	Approx. 2.1 litres for 4kg

APPLICATION AREAS

Anchoring reinforcement bars & bolts
Balustrades | Balcony rails

44

SU 10

Single component, elastomer polyurethane sealant for expansion joints

Benefits

- UV resistant
- Good adhesion to most substrates
- Over paintable
- Weather resistance
- Single component - Easy to use
- No primer required
- Suitable for horizontal & vertical joints



Pack Size

600ml Sausages

APPLICATION AREAS

Filling internal & external expansion joints
Sealing of pipe penetrations

ACF 8

Crack filler paste



Benefits

- Paste form - ready to use
- Flexible - accommodates minor movements in cracks
- Water based - ecofriendly
- Can be over coated after 24 hours
- Excellent adhesion with cementitious surface
- UV resistance



Coverage Estimates

Pack size	Coverage
500g, 1kg & 5kg	Approx. 25-30 RMT/kg (for 5 mm X 5 mm crack)

APPLICATION AREAS

Internal and external cracks in plastered surfaces up to 5mm width

45

F 30

Crack filler powder



Benefits

- Flexible - Accommodates movements in the cracks.
- Water based stainer can be mixed to match the adjacent surface.
- Can be over coated after curing.
- Non shrink.
- Excellent Adhesion.
- Single component just mix water



Coverage Estimates

Pack size	Coverage
1kg	Approx. 18 RMT/kg (for 5 mm X 5 mm crack)

APPLICATION AREAS

Repairing of internal and external cracks in plastered surfaces up to 5mm width

OUR VALUED CLIENTELE

PROJECT	PLACE	APPLICATION
Residential		
JUSCO	Jamshedpur	Swimming Pool Tiling
Vasant Oasis, Sheth Group	Mumbai	Epoxy Grout in dome
Sahara Amby Valley	Pune	Swimming Pool - Grouting
Magar Farmhouse, Magarpatta City	Pune	Wet Area Waterproofing
Srila Towers	Hyderabad	Tiling & Grouting
Jalavihar	Hyderabad	Glass Mosaic Tiling & Grouting
Vishwapriya	Bangalore	Tile / Stone Care, Sealers on Clay Tile
Embassy Boulevard	Bangalore	Wet Area Waterproofing
Orchid Woods	Bangalore	Wet Area Waterproofing
Bangalore One West, Phoenix	Bangalore	Wet Area Waterproofing
Commercial		
Ansal Plaza Mall	Ludhiana	Internal Tiling & Epoxy Grouting
Western Mall	Ludhiana	Epoxy Grouting
Gold Gym	Lucknow	Internal Tiling
Iscon Mall	Ahmedabad	External Cladding
Prerana Bazaar	Ahmedabad	External Cladding
Dev Arcade	Ahmedabad	External Cladding
ICICI Prudential	Mumbai	Vitrified on Mosaic
Inorbit Mall	Mumbai	Epoxy Grouting on Floor
Ruby Terrace	Mumbai	External Granite Cladding
UB City	Bangalore	Glass mosaic fixing & Grouting
Food Court @ Philips	Bangalore	Granite fixing
Empire Mall	Mangalore	Internal tiling & Epoxy Grouting
THE HINDU - News paper	Trichy	Granite Cladding & Epoxy Grouting
Decathlon Sports Complex	Bangalore	Terrace Waterproofing
IT, ITES & Institutional		
Infosys	Chandigarh	Internal Tiling & Grouting
Kurukshetra University	Kurukshetra	Epoxy Grouting
Shani Mandir	Indore	Granite Cladding & Vitrified Tiling
Indore Public School	Indore	Glass mosaic Tiling & Epoxy Grout
Maharshi Vidya Mandir	Bhopal	External & Internal marble Tiling
DLF IT	Rajarhut	External Floor Grouting
AIR INDIA	Mumbai	Vitrified on Mosaic
Infosys Phase 2	Pune	Grouting
United Bank of Switzerland	Hyderabad	Tile on Wood
LIC	Vizag	Tile on Tile
Bhasyam School	Vizag	Wall Cladding
Accenture	Bangalore	Vitrified Tiling, Wet Area Waterproofing
Bosch – IT Park	Bangalore	Water tank Waterproofing
JP Morgan	Bangalore	Water tank Waterproofing
Google Tower	Gurgaon	Wet Area Waterproofing
Honeywell	Gurgaon	Terrace Waterproofing
ISKCON	Mysore	Granite cladding
Global Esoft system	Mangalore	Epoxy Grouting
Agadi Engg College	Laxeshmeshwar	Vitrified Tiling on IPS Flooring
Tamil Nadu News Print	Karur	Industrial & Vitrified Tiling

OUR VALUED CLIENTELE

PROJECT	PLACE	APPLICATION
Regional Engineering College	Trichy	Tile on Wood & Grouting
WIPRO	Ernakulam	Granite Cladding
HDFC Bank	Ernakulam	Vitrified Tile on Cement Floor
Santhigiri Ashram	Trivandrum	External Marble cladding, Epoxy Grouting & Sealers
South City International School	Kolkata	External Cladding with Gold Star

Hospitals

Neotia Hospital	Kolkata	Epoxy Grouting
Leelavati Hospital	Mumbai	Epoxy Grouting on Floor
Mallikarjun Hospital	Solapur	Tile on Tile & Grouting
Indo American Cancer Institute	Hyderabad	Internal Tiling & Epoxy Grouting
Chaitanya Nursing Home	Vijayawada	Granite Elevation
Devi Nursing Home	Vijayawada	Vitrified and Granite Tiling
Chettinad Hospital & Research Centre	Chennai	Epoxy Grouting
Sanjeevani General Hospital	Madurai	Vitrified Cladding
Medical Trust Hospital	Ernakulam	Tile on Tile
Vassan Eye Care Hospital	Ernakulam	Tile on Mosaic
Korambayil Nursing Home	Manjeri	Tile on Mosaic
KIMS Hospital	Trivandrum	External Clay Tile Cladding
Sassoon Hospital	Pune	Wet Area Waterproofing

Hotels, Hospitality & Recreational

Heritage Village	Manaser	Glass Mosaic Tiling & Grouting
Lifestyle Hotel	Siliguri	Vitrified Tiling
ITC- Grand Maratha	Mumbai	Marble Fixing, Wet Area Waterproofing
Andheri Sports Complex	Mumbai	Vitrified tiles in Swimming pool
Leela Hotel	Mumbai	Epoxy Grouting in Kitchen
Baywatch Resort	Goa	Glass Mosaic Tiling
Taj Holiday Village	Goa	Tiling & Grouting in Swimming Pool
Grand World Resort	Tirupati	Tiling & Epoxy Grouting
Hotel Mallige	Hubli	Tile on Wood
Sabaree International	Karur	Granite Cladding
Lee Garden Hotel	Kumbakonnam	Granite Cladding
Hotel Grand Plaza	Coimbatore	Granite Cladding
Middle East Hotel	Ernakulam	Vitrified Tile Cladding
Hotel Gokulam Park inn	Ernakulam	Tile on Wood
Park Grandeur, Pride Group	Pune	Wet Area Waterproofing
Crescent Water Park	Indore	Swimming Pool Waterproofing & Tiling
Hotel Marriott	Indore	Tile on Tile

Showrooms

Reliance Fresh, All outlets	Jaipur	Vitrified Tiling & Grouting
Khadi Gramodyog, All outlets	Jaipur	Vitrified Tiling & Grouting
Pantaloon Showrooms	Jaipur	Tile on Wood
Mercedes Benz Showroom	Lucknow	Epoxy Grouting
Audi Car Showroom	Lucknow	Epoxy Grouting
Honda Abhikarn	Indore	Vitrified Tiling & Epoxy Grouting
Jaquar Fittings Showroom	Bangalore	Marble on Wood
Maruti car showroom	Mangalore	Epoxy Grouting

OUR VALUED CLIENTELE

PROJECT	PLACE	APPLICATION
Joy Alukkas Jewellery	Salem	Internal Tiling & Grouting
ARRS Silks	Salem	Tile on Marble
Peter England Showroom	Chennai	Tile on Wood
TVS & Honda Show room	Coimbatore	Tile on Tile & Epoxy grouting
Production & Manufacturing		
Torrent Pharma	Baddi	Epoxy Grouting
Reckitt Benckiser (I) Ltd.	Uttranchal	Industrial Tiling & Epoxy Grouting
Nestle India Ltd	Rudrpur	Industrial Tiling
Devans Modern Breweries Ltd	Haryana	Industrial / Vitrified Tiling & Epoxy Grouting
Instyle Exports	Manaser	Vitrified Tiling & Epoxy Grouting
Brindavan Beverage Pvt Ltd	Lucknow	Tilling & Epoxy Grouting
Hindalco Industries Limited	Renukoot	Internal Tiling
Omkareshwar Hydro Electric Power	Indore	Industrial Tiling & Epoxy Grouting
Meteorological Products Ltd	Mumbai	Granite Cladding on Wall
Amul	Tarapur	Epoxy Grouting in Cold storage area
Devi's Laboratories Limited	Vizag	Epoxy Grouting
SAB Miller	Bangalore	Epoxy Grouting for Industrial Tiles
Crystal Pharma	Hubli	Epoxy Grouting
Kasturi Estate Pvt Limited	Chennai	Internal Industrial Tiling
Nokia Factory	Chennai	Tile on Wood
Suguna Poultry Chicken	Coimbatore	Wall Cladding & Epoxy Grouting
K P R Cotton Mills	Coimbatore	Industrial & Vitrified Tiling
International Food Processing Unit	Dindigul	Vitrified Tiling & Epoxy Grouting
Kochi Refinery Ltd	Ambalamughal	Tile on Mosaic
Airports		
Chandigarh International Airport	Chandigarh	Epoxy Grouting
Sardar Vallabhbai Patel International Airport	Ahmedabad	Internal Tiling
Surat Airport	Surat	Internal Tiling
Chhatrapati Shivaji International Airport (T1 & T2)	Mumbai	Vitrified tile on Kota stone
Dr. Babasaheb Ambedkar International Airport	Nagpur	Vitrified tile on Kota stone
Pune Airport	Pune	Vitrified tile on Kota stone & Epoxy Grouting
Mangalore Airport	Mangalore	Tile on Tile & Grouting
Chennai International Airport	Chennai	Epoxy Grouting & Internal Tiling
Kempegowda International Airport	Bangalore	Under Tile primer, Stone fixing & Sealer
Government Bodies		
Australian High Commission	New Delhi	Vitrified Tiling / Stone Fixing
Indian Military Academy	Dehradun	Vitrified Tiling
RBI	Jaipur	Tile on Tile & Grouting
SBI	Kolkata	Vitrified Tiling
AWHO	Kolkata	Vitrified Tiling
ICCR	Kolkata	Vitrified Tiling & Epoxy Grouting
ONGC	Mangalore	Tile on Mosaic
SBI	Kumbakonnam	Vitrified Tiling & Grouting
SBI	Trichy	Vitrified Tiling & Grouting
Navel Academy Project	Kannur	Glass Mosaic Cladding
Income Tax Staff Quarters	Baroda	Tile on Tile
NAL	Bangalore	External facade waterproofing



ARDEX ENDURA (INDIA) PRIVATE LIMITED

an ISO 9001:2015 & ISO 14001:2015 certified company

Corporate & Regd. Office: Unit No. 406 & 407, "Brigade Rubix" No. 20, HMT Campus,
Yeshwanthpur Hobli, Bengaluru - 560013. CIN No: U24233KA1997PTC022383 Tel: +91 80 66746500

Email: customercare@ardexendura.com Website: www.ardexendura.com

Branches

• AHMEDABAD	079 26425310	• HUBBALLI	0836 2970505	• NAGPUR	+919822223743
• AURANGABAD	+918605445577	• HYDERABAD	040 27650293	• PATNA	+919934687909
• BENGALURU	080 40912934	• INDORE	0731 4021148	• PUNE	020 64781879
• BHUBANESHWAR	0674 2421901	• JAIPUR	0141 2392993	• RAIPUR	0771 6539055
• CALICUT	0495 2740334	• KOLKATA	033 65090604	• SALEM	0427 2211454
• CHENNAI	044 42805544	• LUCKNOW	0522 4043251	• SHIVAMOGGA	+919880605770
• DELHI	+919810603431	• LUDHIANA	0161 2532170	• TRICHY	0431 6454649
• ERNAKULAM	0484 2341044	• MANGALURU	0824 2442176	• TRIVANDRUM	0471 2598648
• GOA	0832 2750992	• MUMBAI	022 65133299	• VIJAYAWADA	+918688354587
• GUWAHATI	+917896002188	• MYSURU	0821 2570171	• VISAKAPATNAM	0891 6469499